

# CHIMNEY STACK PENETRATING SLATED ROOF

SCALE 1:10

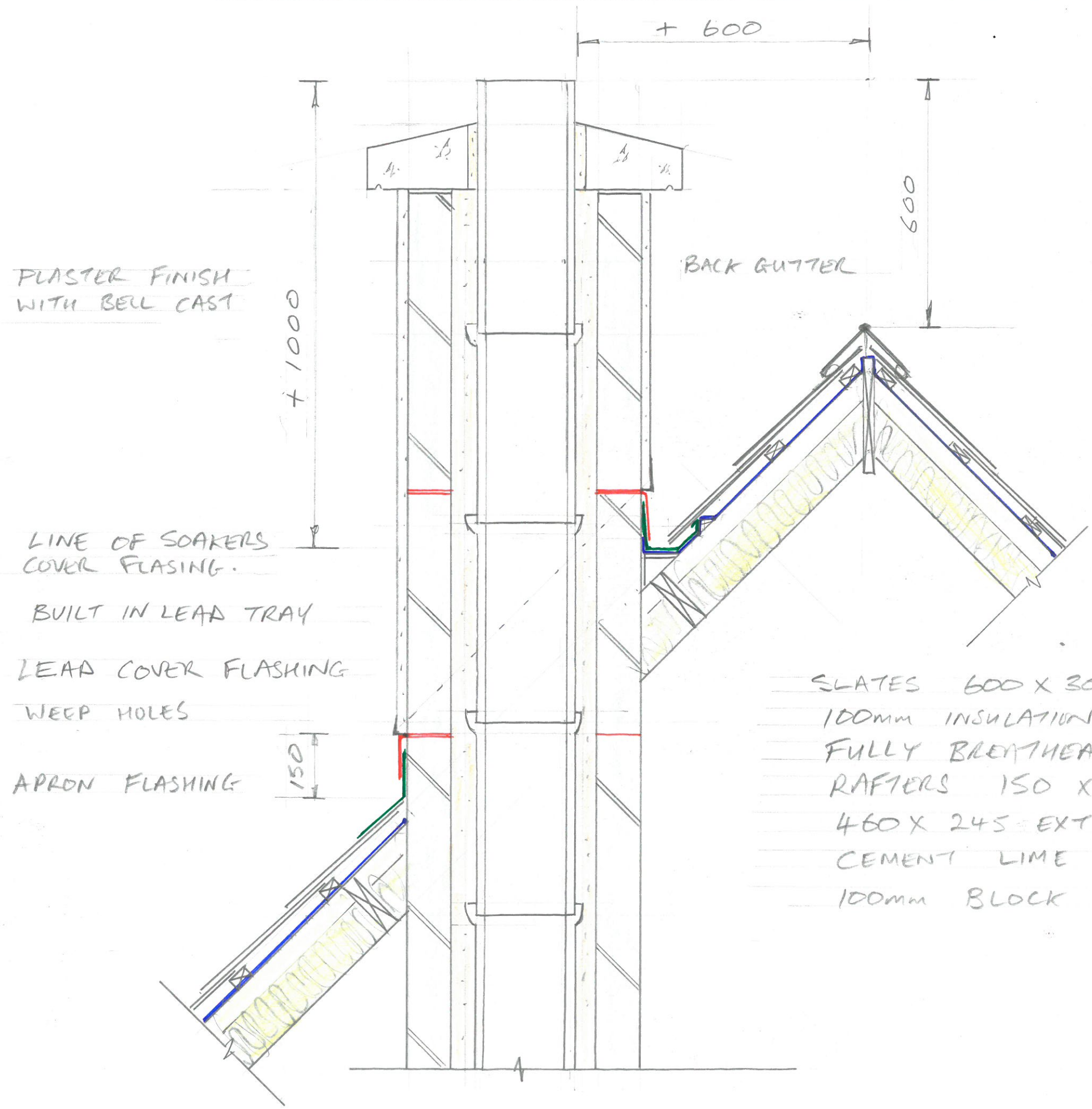

- FINISHING POT
- PRECAST CHIMNEY CAPPING SEALED AROUND FLUE
- DRY RIDGE SLATE FITTED TO RIDGE BOARD AND INTERLOCKING UP TO FINISH SLATE AT VERGE
- PLYWOOD TO GUTTER AT REAR OF CHIMNEY
- TRIMMER RAFTER ALLOWING 40mm CLEARANCE OF CHIMNEY STACK

PLASTER FINISH WITH BELL CAST

+ 1000

+ 600

600

BACK GUTTER

LINE OF SOAKERS COVER FLASHING

BUILT IN LEAD TRAY

LEAD COVER FLASHING

WEEP HOLES

APRON FLASHING

150

- SLATES 600 X 300 CENTRE NAILED ON 50 X 25 BATTENS
- 100mm INSULATION ALLOWING 50mm CLEAR VENTILATION
- FULLY BREATHABLE FELT
- RAFTERS 150 X 45 mm @ 400 CENTRES, CUT ROOF
- 460 X 245 EXT Ø FLUE LINERS
- CEMENT LIME SAND FILL WETTED 1:1:12
- 100mm BLOCK